

Supplementary Information

Efficient procedure with new fused pyrido[2,3-*d*]pyrimidine derivatives as potent antimicrobial agents

Hemanshu T Tandel* & Saurabh K Patel

Department of Chemistry, Veer Narmad South Gujarat University, Surat 395 007, India

¹H NMR of Compound-7d

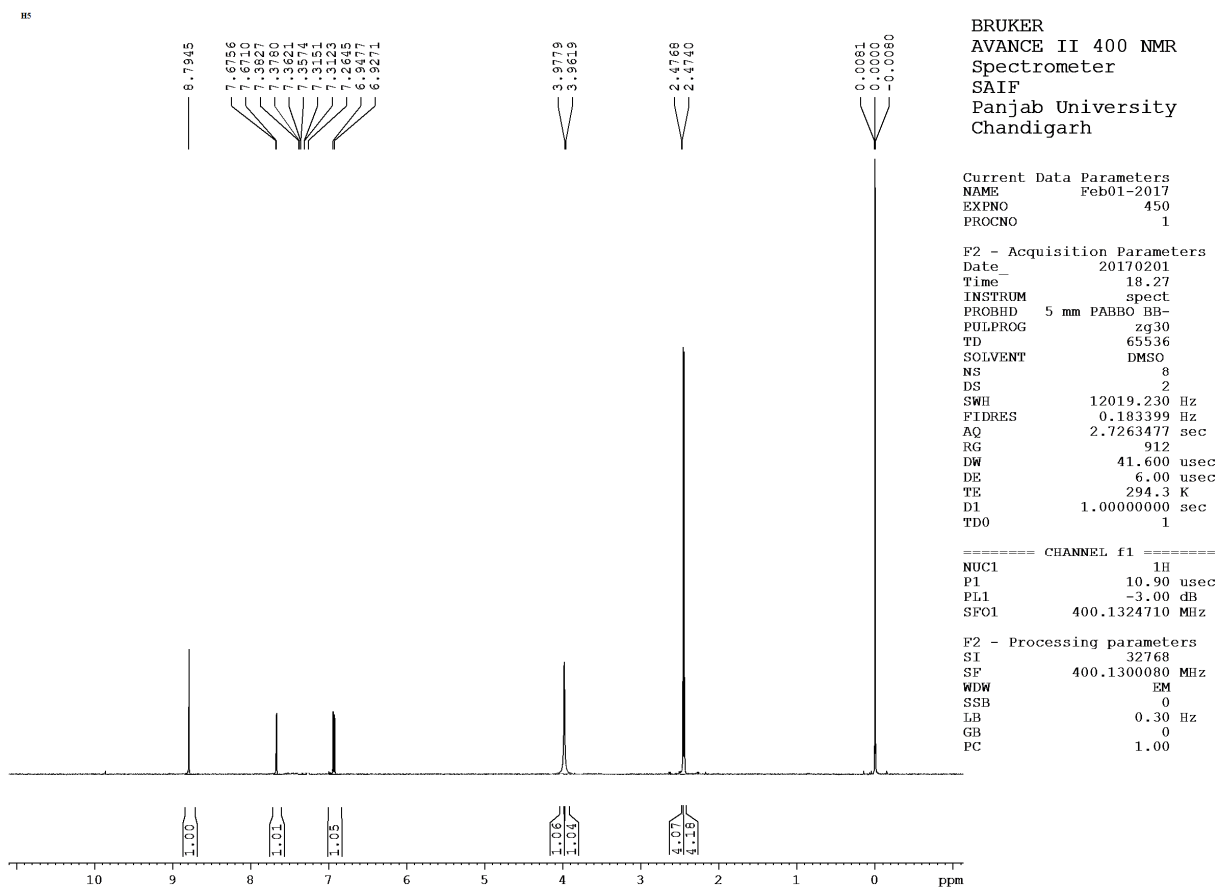

manishkumarmanu1986@gmail.com

Mass Spectra of Compound 7d

WATERS, Q-TOF MICROMASS (ESI-MS)

HEM-2 11 (0.197) Cm (7:17-25:41)

SAIF/CIL, PANJAB UNIVERSITY, CHANDIGARH

TOF MS ES+
1.79e4

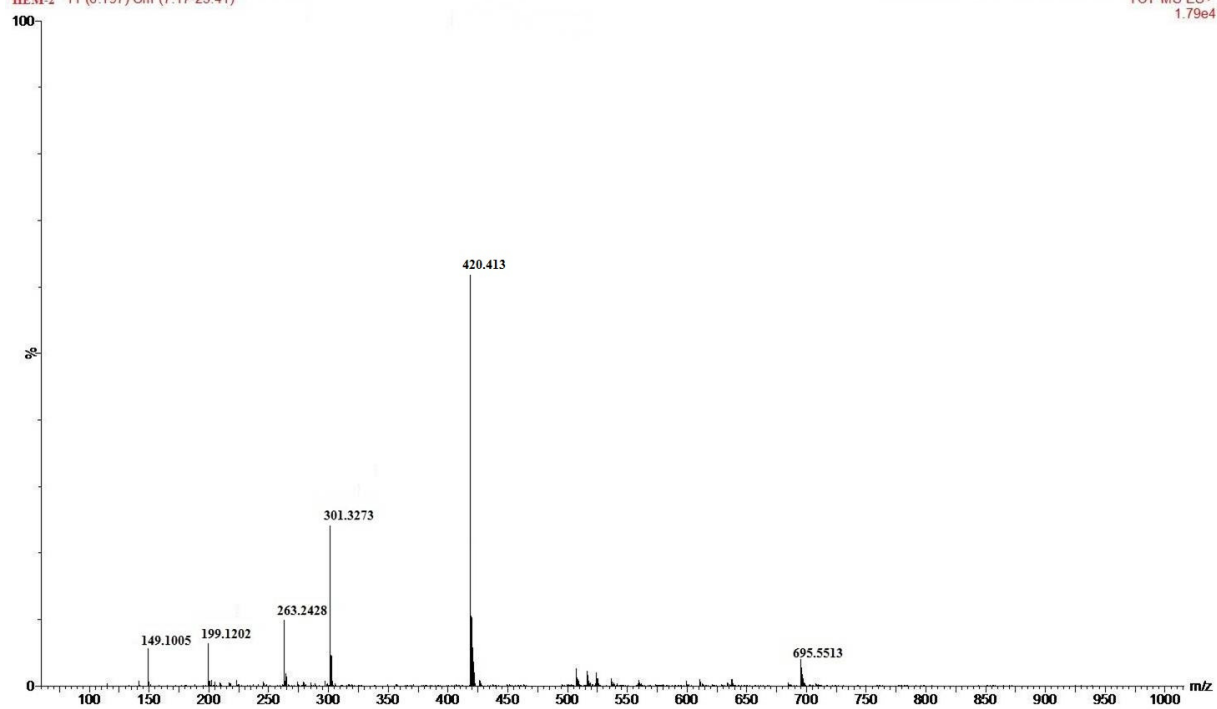

Infra-Red Spectra of Compound 7d

SHREE DHANVANTARY PHARMACEUTICAL ANALYSIS & RESEARCH CENTRE

SHIMADZU

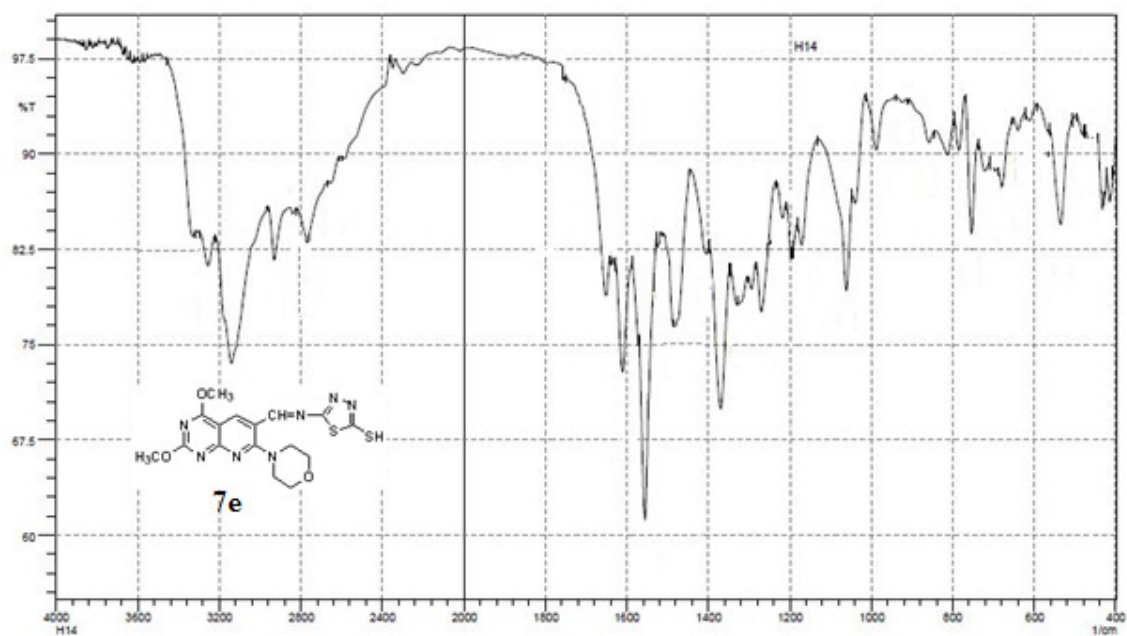

Analyzed By :

E:\IR Data\2017\STUDENT\Hemanshu\H14.smf

¹H NMR of Compound-8c

H4

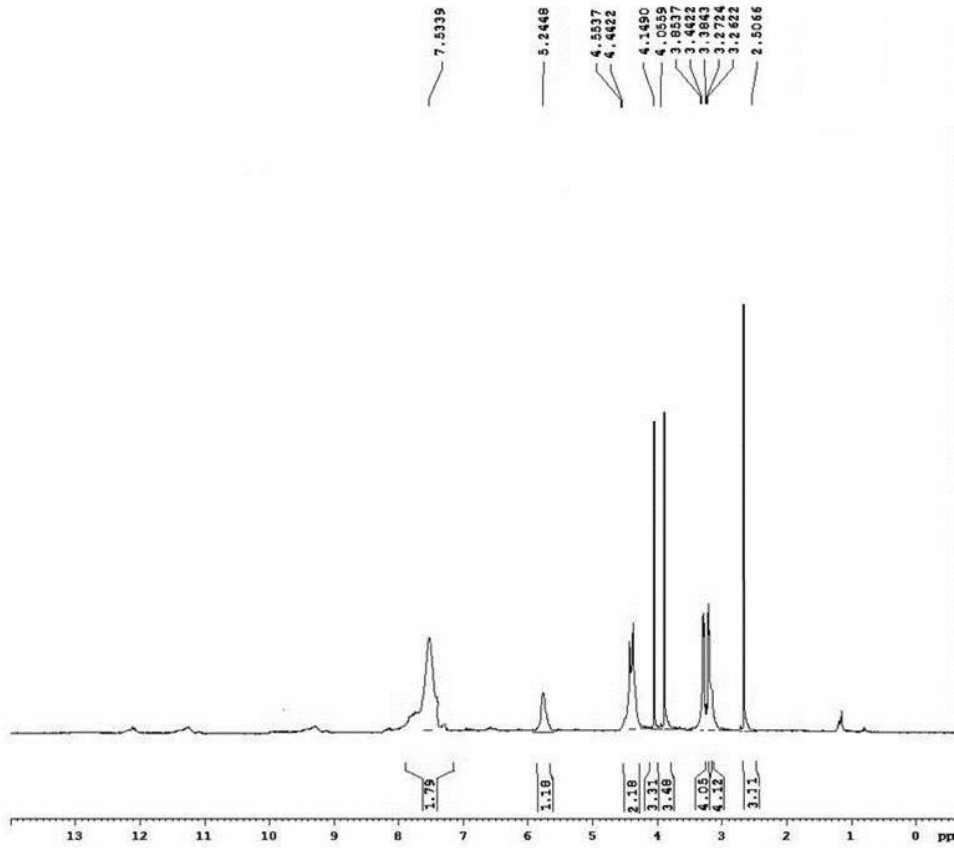

BRUKER
AVANCE II 400 NMR
Spectrometer
SAIF
Panjab University
Chandigarh

Current Data Parameters
NAME Aug28-2017
EXPNO 470
PROCNO 1

F2 - Acquisition Parameters
Date 20170829
Time 12.42
INSTRUM spect
PROBHD 5 mm PABBO DE-
PULPROG zg30
TD 65536
SOLVENT DMSO
NS 8
DS 2
SWH 12019.230 Hz
FIDRES 0.183399 Hz
AQ 2.7263477 sec
RG 256
DW 41.600 usec
DE 6.00 usec
TE 295.4 K
D1 1.00000000 sec
TD0 1

CHANNEL f1
NUC1 1H
P1 10.90 usec
PL1 -3.00 dB
SFO1 400.1324710 MHz

F2 - Processing parameters
SI 32768
SF 400.1300000 MHz
WDW EM
SSB 0
LB 0.30 Hz
GB 0
PC 1.00

manishkumarmanu1986@gmail.com

Mass Spectra of Compound 8c

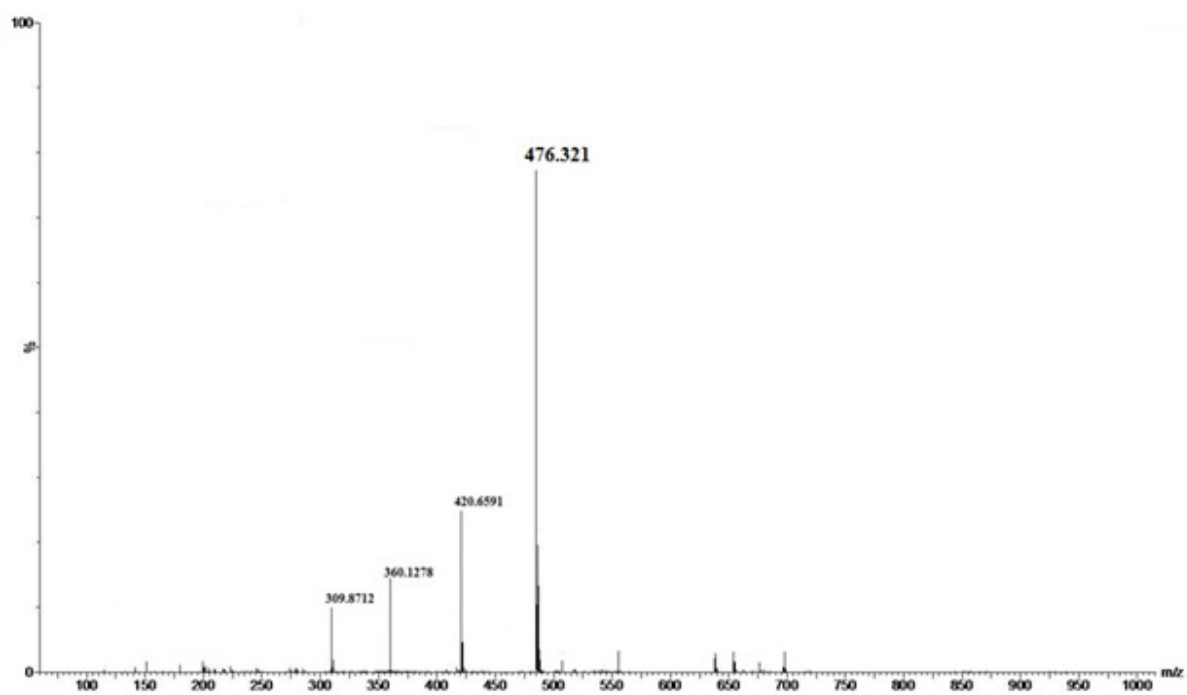

Infra-Red Spectra of Compound 8c

SHREE DHANVANTARY PHARMACEUTICAL ANALYSIS & RESEARCH CENTRE

SHIMADZU

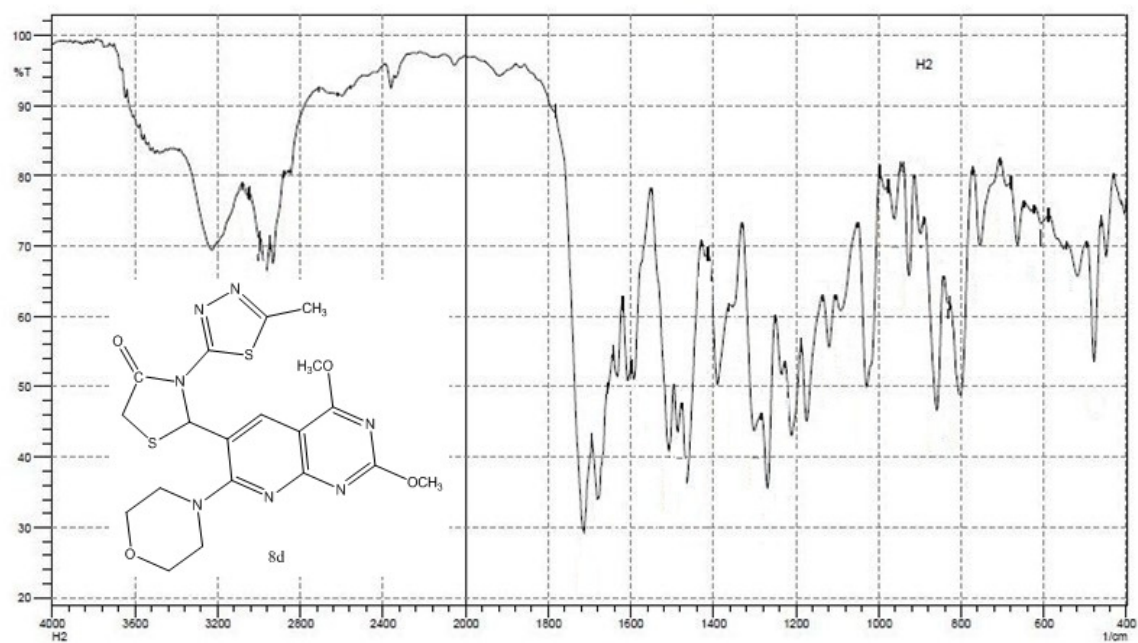

Analysed By :

E:\IR Data\2017\STUDENT\Hemanshu\H2.smf

¹H NMR of Compound-9d

H-9

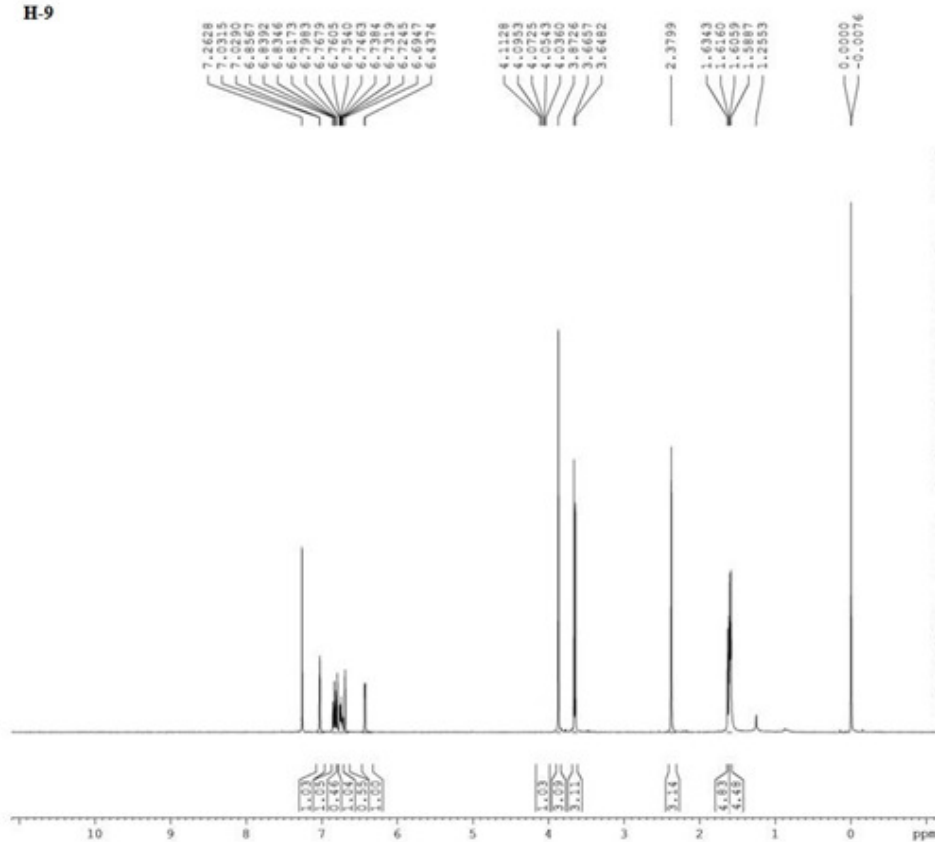

BRUKER
 AVANCE II 400 NMR
 Spectrometer
 SAIF
 Panjab University
 Chandigarh

Current Data Parameters
 NAME Feb01-2018
 EXPNO 470
 PROCNO 1

F2 - Acquisition Parameters
 Date_ 20180201
 Time_ 18.38
 INSTRUM spect
 PROBHD 5 mm PABBO BB-
 PULPROG zg30
 TD 65536
 SOLVENT DMSO
 NS 8
 DS 2
 SWH 12019.230 Hz
 FIDRES 0.183399 Hz
 AQ 2.7263477 sec
 RG 912
 DW 41.600 usec
 DE 6.00 usec
 TE 294.3 K
 D1 1.00000000 sec
 TDO 1

----- CHANNEL f1 -----
 NUC1 1H
 P1 10.90 usec
 PL1 -3.00 dB
 SFO1 400.1324710 MHz

F2 - Processing parameters
 SI 32768
 SF 400.1300087 MHz
 WDW EM
 SSB 0
 LB 0.30 Hz
 GB 0
 PC 1.00

Mass Spectra of Compound 9d

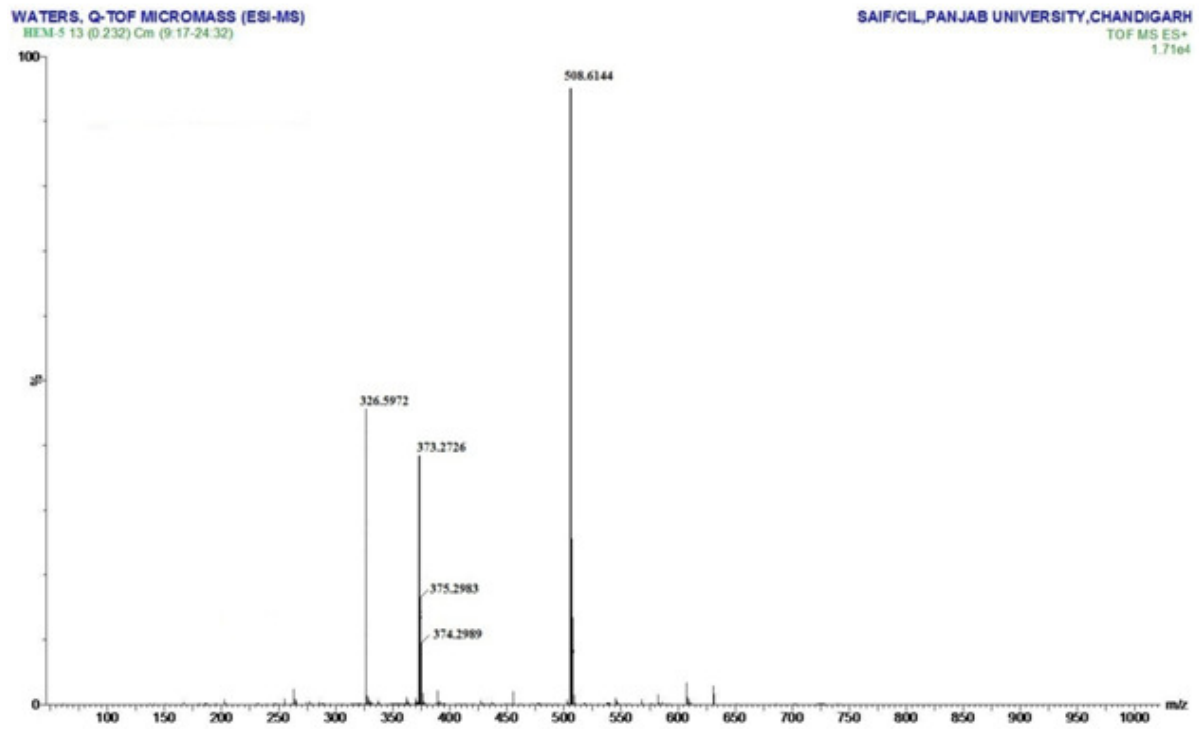

Infra-Red Spectra of Compound 9d

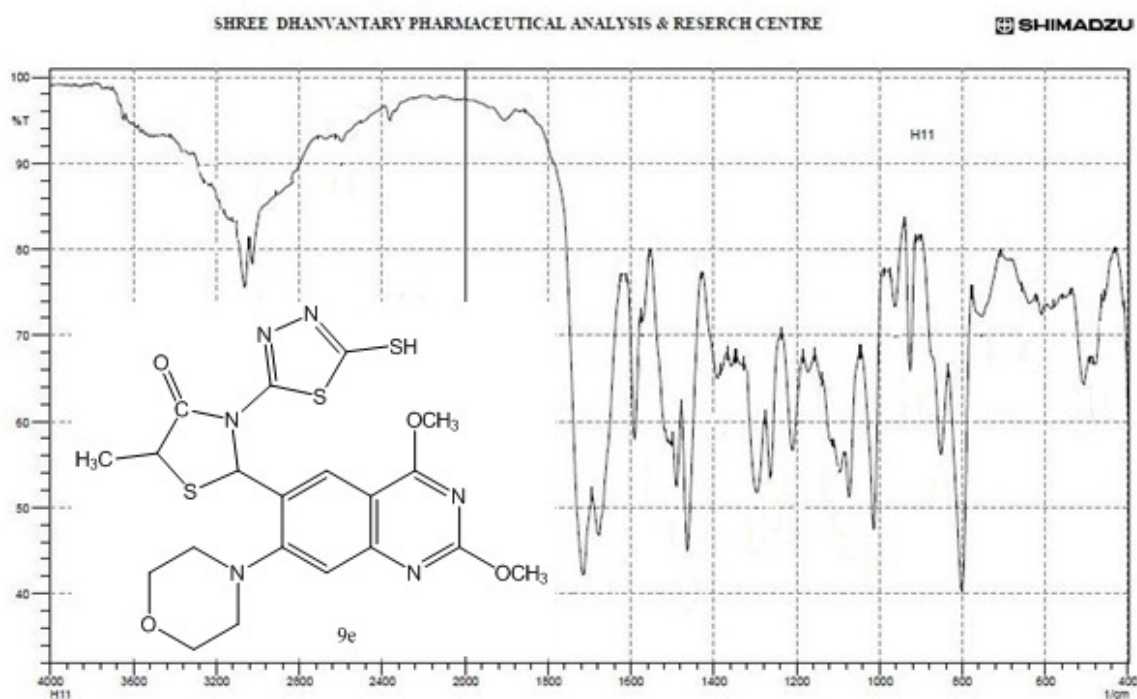

Analysed By :

E:\IR_Data\2017\STUDENT\Hemanshu\HI.smf

User By :-